VARENNES Marie Augustine de Aiguilhe en Tunisie
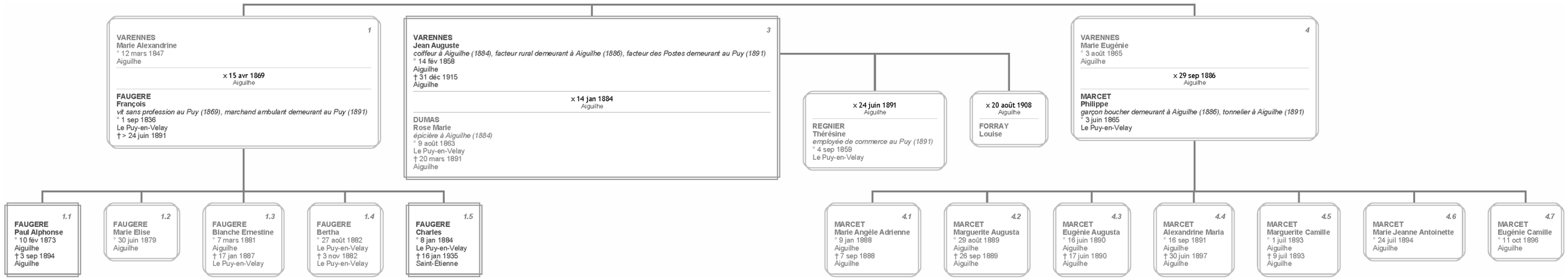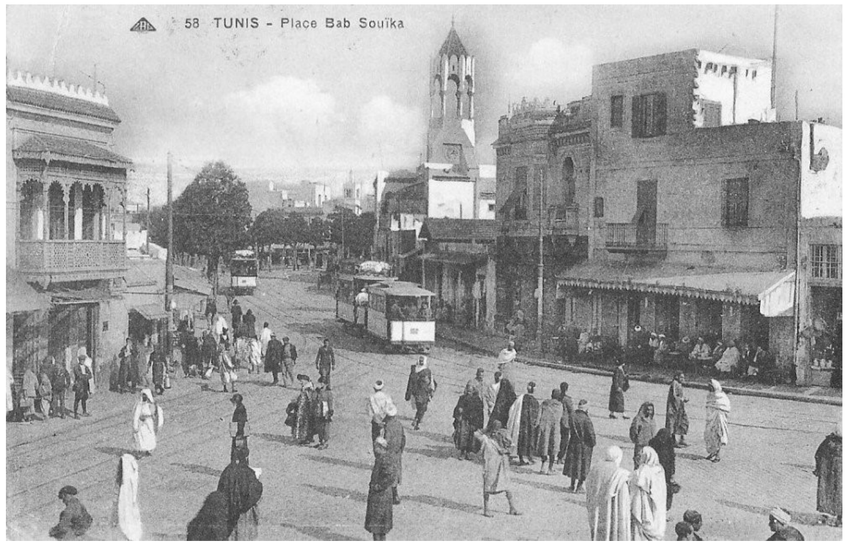
Collatéraux (frères, sœurs, neveux et nièces)